You reposted

Wojciech Pawelczyk @WojPawelczyk · Oct 27

Not gonna lie, Mary Millben ' s rendition of The Star-Spangled Banner at Madison Square Garden gave me chills

19 187 609 29K

You reposted

George @BehizyTweets · Oct 27

Alina Habba brought the smoke to Madison Square Garden.

"She must be proud of her records. She's got a lot of them. Record inflation, record crime, and record boarding crossings with over 325,000 children who are being s*x trafficked, murdered, and missing."

This is my first

Show more

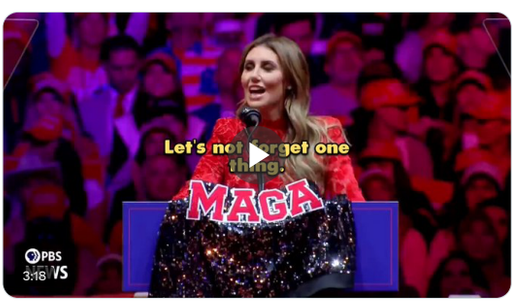

128 1.6K 6.3K 125K

You reposted

Tim Pool @Timcast · Oct 27

RFK Jr has massive balls to try and run against the machine state considering what theyve done to his family

> **Bryce Lipscomb** @BryceMLipscomb · Oct 25
>
> HOLY F*CK! @NicoleShanahan's "The Big Steal" gave me goosebumps & made me really hate the @DNC.
>
> Team Shanahan always makes the best videos.
>
> 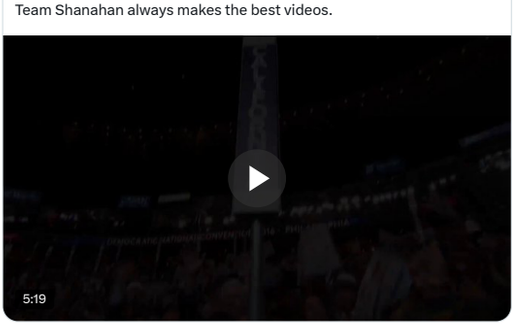
>

143 1.9K 10K 219K

You reposted

Rita Foster @Rita_Foster_ · Oct 27

BINGO 🎯 👀

💥💥💥💥💥💥💥💥💥💥💥💥💥💥

So Democrats are doing it again ‼️ Three networks NYT, NBC and WAPO are stuffing the story because it will HURT Kamala's chances of winning, just like they did with the Hunter Biden Laptop. 👀

Kamala

Show more

> **George Santos** @MrSantosNY · Oct 26
>
> My source alleges that the NYT is holding back info and not reporting on a story due to fear it will hurt VP Harris on the final days of the campaign trail.
>
> This story allegedly places her at attendance of a White party hosted by

14 194 180 16K

You reposted

George Santos @MrSantosNY · Oct 26

My source alleges that the NYT is holding back info and not reporting on a story due to fear it will hurt VP Harris on the final days of the campaign trail.

This story allegedly places her at attendance of a White party hosted by Diddy a few years back in which there was bad

Show more

4.3K 11K 31K 2M

You reposted

Tara @Tara15482537174 · Oct 27

@RSBNetwork

2 2 22

You reposted

Benny Johnson @bennyjohnson · Oct 27

HISTORIC 🔥

Madison Square Garden is PACKED for Trump.

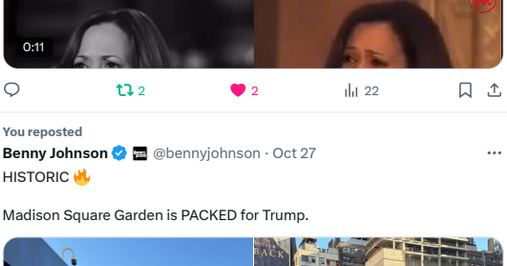

134 601 3.7K 90K

You reposted

Trump War Room @TrumpWarRoom · Oct 27

THEY'RE FIRED UP IN NEW YORK CITY!

Today is going to be epic 🔥🔥🔥

185 1.7K 7.3K 164K

You reposted

Trump War Room @TrumpWarRoom · Oct 27

.@JDVance DEMOLISHES the Fake News from disgruntled, fired former employees who will say anything to stop President Trump from re-election.

"You know one reason why Kamala Harris doesn't have as many people criticizing her? Because she doesn't fire people who fail."

647 1.8K 9.5K 1.4M

You reposted

Peggy Dodson @PeggyDodson · Oct 27

IM HERE EARLY FOR PRESIDENT TRUMP! WILL BE DOING SOME LIVE STREAMING TO TWITTER AND PHOTOS LATER! LETS GOOOOOO

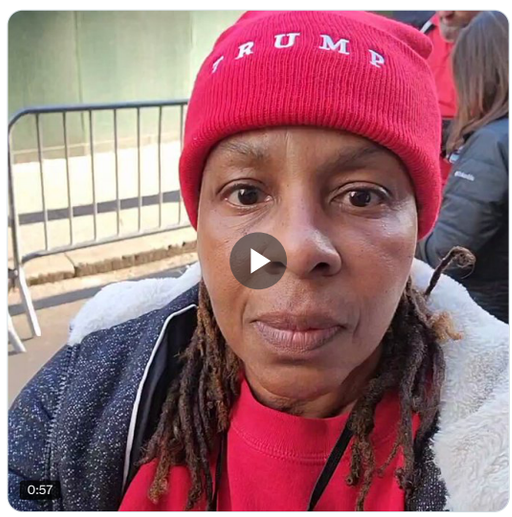

1.2K 5.9K 35K 340K

You reposted

R D Morris @Rod_Morris1 · Oct 27

If he loses it will be because of voter fraud.

> **BRY 3.0** @PatriotTN75 · Oct 26
>
> It must be nice to have so much money and resources that you can say what you want against the establishment and globalist and have no repercussions per se.
>
> Unless, he knows something that we only suspect to be true like 45-47!
> Show more
>
> 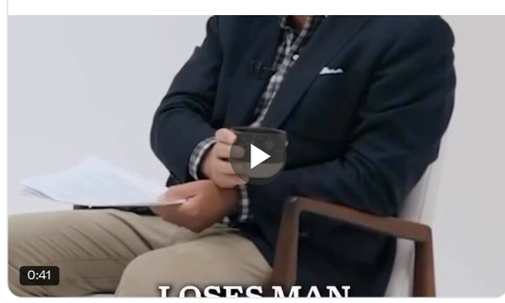
>

1 3 3 72

You reposted

Bad Hombre @joma_gc · Oct 26

Holy smokes! Kamala gets heckled, called a “piece of sh-t” and booed loudly by anti-war protestors at her Kalamazoo, MI rally.

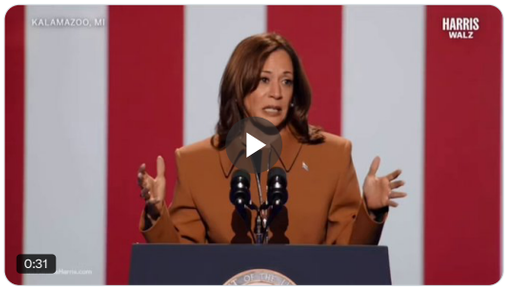

3.6K 18K 81K 6.3M

You reposted

Zaid Jilani @ZaidJilani · Oct 26

Kamala Harris got access to intelligence reports and this is what she did? I feel like this is a parody of a liberal.

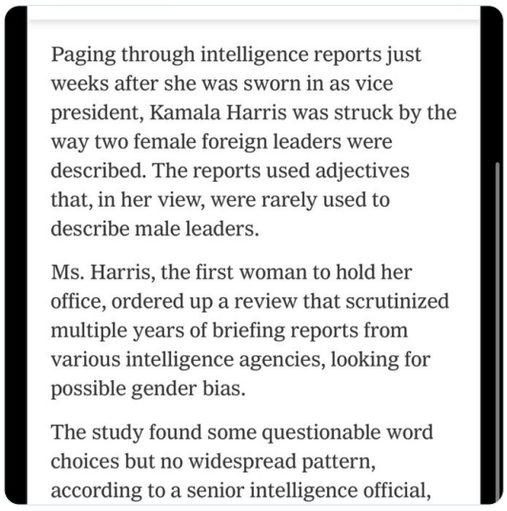

Paging through intelligence reports just weeks after she was sworn in as vice president, Kamala Harris was struck by the way two female foreign leaders were described. The reports used adjectives that, in her view, were rarely used to describe male leaders.

Ms. Harris, the first woman to hold her office, ordered up a review that scrutinized multiple years of briefing reports from various intelligence agencies, looking for possible gender bias.

The study found some questionable word choices but no widespread pattern, according to a senior intelligence official,

333 2K 13K 798K

You reposted

Scott Adams @ScottAdamsSays · Oct 27

Wait for the part where the hens start clucking at once to drown out any truth.

> **Collin Rugg** @CollinRugg · Oct 25
>
> NEW: CNN panel completely loses it after Shark Tank’s Kevin O’Leary (correctly) points out that Kamala Harris was not democratically nominated.
>
> The “pro-democracy” party really hates it when you point out that they
> Show more
>
>
>

123 516 3.3K 99K

You reposted

Bonchie @bonchieredstate · Oct 26

Only one party ever put people in internment camps. Guess which one?

> **Brent Scher** @BrentScher · Oct 26
>
> Things are getting out of hand.
>
> @KamalaHarris just dropped a new ad targeting Asian voters that suggests Trump will bring back internment camps, blames him for the 1982 murder of Vincent Chin
>
> 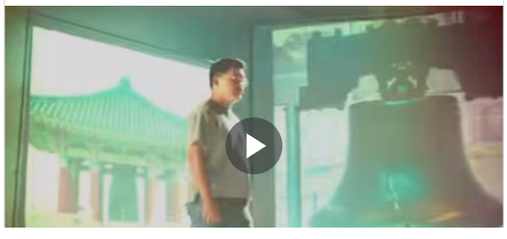

37 190 925 24K

You reposted

Tom Fitton @TomFitton · Oct 27

Obama is in deep when it comes to the coup against Biden...I think there are significant civil rights issues and legal issues with erasing the votes effectively of 15 million citizens to remove Biden from the campaign.

From **Judicial Watch**

158 1.9K 5.3K 99K

You reposted

@Chicago1Ray @Chicago1Ray · Oct 26

This man says Trump and Rogan broke the internet, and he watched every minute of it

Black men see the system being used on Trump like it's been used on them, and they can relate to him and are supporting him

Blexit is real . Welcome to MAGA, my friend

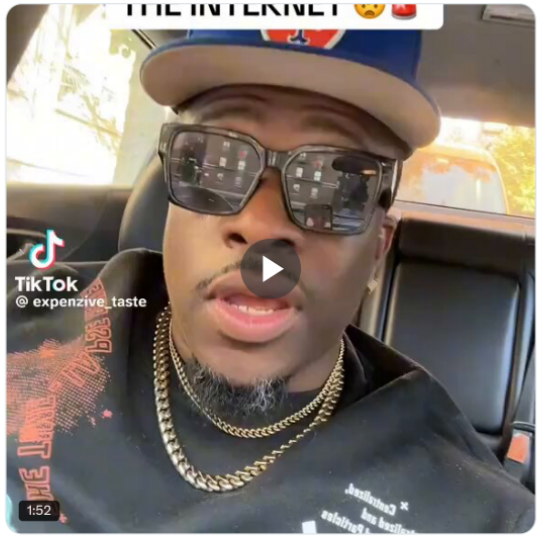

813 11K 50K 744K

You reposted

illuminatibot @iluminatibot · Oct 27

100 YEARS OF WEATHER MODIFICATION HEADLINES

To those who still believe they don't have the ability to alter the weather and haven't been engaged in manipulation of hurricanes such as Project Cirrus and think these covert operations just went away...

This is for you sheep.

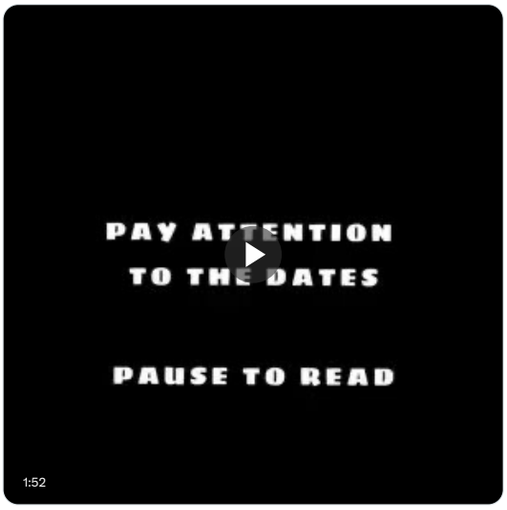

78 1.9K 2.8K 97K

You reposted

Sheri™ @FFT1776 · Oct 26

Dave Chappelle lays out how Trump, “The Star was Born”.

Trump tells the world that the system is rigged ... then brings receipts!

Delivered as only Chappelle can!

340 14K 59K 2.5M